

LOCATION MAP

LATITUDE: N 40°48'50" LONGITUDE: W 81°20'21"

SCALE IN MILES

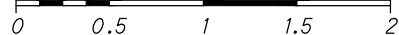

# RIGHT OF WAY LEGEND SHEET MAHONING ROAD N.E. PHASE 1 (STA-153-1.70)

**LEGEND**

- WD = WARRANTY DEED
- U = UTILITY EASEMENT
- T = TEMPORARY EASEMENT
- I.I.N. = INSTRUMENT IMAGING NUMBER
- P.B./P.G. = PLAT BOOK / PAGE
- P.P.N. = PERMANENT PARCEL NUMBER

T-10N, R-8W  
CANTON TOWNSHIP  
CITY OF CANTON  
STARK COUNTY, OHIO

**INDEX OF SHEETS**

LEGEND SHEET	1
CENTERLINE PLAT	2
PROPERTY MAP	3
SUMMARY OF ADDITIONAL R/W	4-7
R/W BOUNDARY SHEETS	8-15

**STRUCTURE KEY**

- RESIDENTIAL
- OUT-BUILDING
- COMMERCIAL

**UTILITY OWNERS**

<b>ELECTRIC:</b> AMERICAN ELECTRIC POWER ATTN: KEN HUOT 301 CLEVELAND AVENUE S.W. P.O. BOX 24400 CANTON, OHIO 44701 PHONE: 330-438-7762	<b>GAS (DISTRIBUTION):</b> DOMINION EAST OHIO GAS ATTN: JOSEPH RODRIGUEZ 50 WEST BOWERY STREET 6TH FLOOR AKRON, OHIO 44308 PHONE: 330-384-4336	<b>CABLE TV:</b> TIME WARNER CABLE ATTN: TIM KNIGHT 5520 WHIPPLE AVENUE N.W. NORTH CANTON, OHIO 44720 PHONE: 330-494-9200	<b>WATER:</b> CITY WATER DEPARTMENT ATTN: LEWIS MILLER 2664 HARRISBURG ROAD N.E. CANTON, OHIO 44708 PHONE: 330-489-3310
<b>TELEPHONE:</b> AT&T OHIO ATTN: RALPH HUTCHINSON 13630 CORAIN AVENUE ROOM 300 CLEVELAND, OHIO 44111 PHONE: 216-476-6638	<b>GAS (TRANSMISSION):</b> DOMINION EAST OHIO GAS ATTN: FRANK MARTIN 7015 FREEDOM AVENUE N.E. CANTON, OHIO 44720 PHONE: 330-266-2120	<b>TRAFFIC INTERCONNECT:</b> CITY'S ENGINEER'S OFFICE ATTN: NICK LOUKAS 2436 30TH STREET N.E. CANTON, OHIO 44705 PHONE: 330-489-3370	<b>SANITARY &amp; STORM:</b> CITY'S ENGINEER'S OFFICE ATTN: DAN MOEGLIN 2436 30TH STREET N.E. CANTON, OHIO 44705 PHONE: 330-489-3381

**CONVENTIONAL SYMBOLS**

County Line	Ditch / Creek (Ex)
Township Line	Ditch / Creek (Pr)
Section Line	Tree Line (Ex)
Corporation Line	Ownership Hook Symbol
Fence Line (Ex)	Property Line Symbol
Center Line	Break Line Symbol
Right of Way (Ex)	Tree (Pr)
Standard Highway Ease.(Ex)	Tree (Ex)
Standard Highway Ease.(Pr)	Shrub (Ex)
Temporary Right of Way	Tree (Remove)
Channel Ease. (Pr)	Evergreen (Ex)
Utility Ease. (Ex)	Evergreen (Remove)
Railroad	Stump (Remove)
Guardrail (Ex)	Wetland (Pr)
Construction Limits	Grass (Pr)
Edge of Pavement (Ex)	Aerial Target
Edge of Pavement (Pr)	Post (Ex)
Edge of Shoulder (Ex)	Mailbox (Ex)
Edge of Shoulder (Pr)	Light (Ex)
	Telephone Marker (Ex)
	Fire Hydrant (Ex)
	Water Meter (Ex)
	Water Valve (Ex)
	Utility Valve Unknown (Ex)
	Telephone Pole (Ex)
	Power Pole (Ex)
	Light Pole (Ex)

I, Robert L. Akins, P.S. of Akins Land Surveying, have conducted a survey of the existing conditions for the City of Canton and the Ohio Department of Transportation for Project MAHONING ROAD N.E. - PHASE 1 and 2B (STA-153-1.70) between January and August of 2009. The results of that survey are contained herein.

Underground utility locations are shown for informational purposes only. Though they are believed to be accurate, their location is as marked on the ground by the utility company per OUPS Reference Numbers A831102839, A831102847, A831102851, A831102855, A831102859, A831102864, A831102868 and OGPUPS Reference Number XXX and those markings subsequently being surveyed as a part of this project.

The horizontal coordinates expressed herein are English Ground Coordinates, which are based on the Ohio State Plane Coordinate System, North Zone on NAD 83 1986 Adjustment datum. The Project Coordinates (U.S. Survey Feet) are relative to State Plane Grid Coordinates (Meter) by a Project Adjustment Factor of XXX.

All of my work contained herein was conducted in accordance with Ohio Administrative Code 4733-37 Standards for Boundary Surveys unless so noted.

The words I and my as used herein are to mean either myself or someone working under my direct supervision.

Robert L. Akins, Professional Surveyor No. XXX,

Date:

I, LELAND B. DILLWORTH, P.S., have established the proposed property lines, calculated the Gross Take, present roadway occupied (PRO), Net Take and Net Residue; as well as prepared the legal descriptions necessary to acquire these parcels as shown herein.

As a part of this project I have reestablished the locations of the existing property lines and centerline of existing right of way for property takes contained herein utilizing the locations of the existing monuments found and surveyed by Akins Land Surveying as stated above

As a part of this work I have set right of way monuments at property corners, property line intersections, points along the right of way and/or angle points on the right of way, Section Corners and other points as shown herein.

All of my work contained herein was conducted in accordance with Ohio Administrative Code 4733-37 Standards for Boundary Surveys unless so noted.

The words I and my as used herein are to mean either myself or someone working under my direct supervision.

LELAND B. DILLWORTH, Professional Surveyor No. 7481,

Date:

**PROJECT DESCRIPTION**

THE PROJECT WORK INVOLVES THE IMPROVEMENT OF APPROXIMATELY 0.67 MILES OF MAHONING ROAD N.E. (S.R. 153) BETWEEN GRACE AVENUE N.E. AND HARMONT AVENUE N.E. INTERSECTIONS. THE IMPROVEMENT INCLUDES NEW CURB, SIDEWALK, PLANTERS, SIGNING, AND STREET LIGHTING.

**SURVEYING PARAMETERS**

**VERTICAL POSITIONING:**

ORTHOMETRIC HEIGHT: NAVD 88

GEOID: 2003

**HORIZONTAL POSITIONING:**

REFERENCE FRAME: NAD 83, 1986 ADJUSTMENT

ELLIPSOID: GRS80

MAP PROJECTION: LAMBERT CONFORMAL CONIC

COORDINATE SYSTEM: OHIO STATE PLANE, NORTH ZONE

COMBINED SCALE FACTOR: XXX

**PLANS PREPARED BY**

FIRM NAME: HAMMONTREE & ASSOCIATES, LIMITED

PLANS PREPARED BY: WILLIAM L. CROXTON IV, P.E.

**FIELD REVIEW BY:**

DATE COMPLETED:

OWNERSHIP VERIFIED BY: JENNIFER M. KELLEY, E.I.

DATE COMPLETED: 8/13/2012

DATE COMPLETED: PRELIMINARY R/W PLANS 8/24/2012

FEDERAL PROJECT NO. **TBD**  
 PID NO. **90361**  
 CALCULATED WLC CHECKED LBD  
**RIGHT OF WAY LEGEND SHEET**  
**MAHONING RD - PHASE 1 STA-153-1.70**  
 1 / 15

SURVEYORS SEAL

SIGNED: \_\_\_\_\_  
DATE: \_\_\_\_\_

SURVEYORS SEAL

SIGNED: \_\_\_\_\_  
DATE: \_\_\_\_\_

MAHONING ROAD N.E. - PHASE 1 (STA-153-1.70)

T-10N, R-8W  
CANTON TOWNSHIP  
CITY OF CANTON  
STARK COUNTY, OHIO



PID NO. **90361**

R/W DESIGNER: WLC  
R/W REVIEWER: LBD

CENTERLINE PLAT

MAHONING RD - PHASE 1  
STA-153-1.70

2 / 15

I, Robert L. Akins, P.S. of Akins Land Surveying, have conducted a survey of the existing conditions for the City of Canton and the Ohio Department of Transportation for Project MAHONING ROAD N.E. - PHASE 1 and 2B (STA-153-1.70) between January and August of 2009. The results of that survey are contained herein.

Underground utility locations are shown for informational purposes only. Though they are believed to be accurate, their location is as marked on the ground by the utility company per OUPS Reference Numbers A831102839, A831102847, A831102851, A831102855, A831102859, A831102864, A831102868 and OGPUPS Reference Number XXX and those markings subsequently being surveyed as a part of this project.

The horizontal coordinates expressed herein are English Ground Coordinates, which are based on the Ohio State Plane Coordinate System, North Zone on NAD 83 1986 Adjustment datum. The Project Coordinates (U.S. Survey Feet) are relative to State Plane Grid Coordinates (Meter) by a Project Adjustment Factor of XXX.

All of my work contained herein was conducted in accordance with Ohio Administrative Code 4733-37 Standards for Boundary Surveys unless so noted.

The words I and my as used herein are to mean either myself or someone working under my direct supervision.

Robert L. Akins, Professional Surveyor No. XXX,

Date:

BASIS FOR BEARINGS:

THE BASIS OF BEARINGS IS BASED ON THE OHIO NORTH ZONE, STATE PLANE COORDINATES (3401), NAD 83, 1986 ADJUSTMENT.

MONUMENT LEGEND:

- ☒ EXISTING R/W MONUMENT BOX
- ⊙ P.F. IRON BAR, REBAR, OR PIPE FOUND
- NAIL FOUND
- D.H.F. DRILL HOLE FOUND
- I.R.S. 5/8" X 30" IRON REBAR TOPPED WITH A PLASTIC CAP INSCRIBED H&A LTD, TO BE SET
- M.N.S. MAG. NAIL SET

BASIS OF EXISTING CENTERLINE OF R/W AND R/W WIDTH

THE EXISTING RIGHT OF WAY LOCATION AND WIDTH FOR MAHONING ROAD N.E. (S.R. 153) WERE DETERMINED USING THE FOLLOWING INFORMATION:  
1. CITY OF CANTON TAX MAPS, SURVEYS, PLATS, PROPERTY OWNERS, DEEDS.

REV. BY	DATE	DESCRIPTION
-	-	-
-	-	-
-	-	-
-	-	-
-	-	-
-	-	-
DATE COMPLETED: PRELIMINARY R/W SUBMITTAL 8-24-12		

**PROPERTY OWNERS**

1. RON ABATANGELO AND SHIRLEY ABATANGELO
2. ANDREA S. ASBERRY AND SANDRA L. MERRILL
3. MUHAMMAD MALKA AKA MUHAMMED MALKA AKA MIKE A. MALKA
4. PAUL A. MILANO AND MARILYN A. MILANO TRUSTEES OF THE PAUL A. MILANO AND MARILYN A. MILANO LIVING TRUST AGREEMENT
5. PAUL A. MILANO AND MARILYN A. MILANO TRUSTEES OF THE PAUL A. MILANO AND MARILYN A. MILANO LIVING TRUST AGREEMENT
6. CURT J. ROAN
7. MICHAEL P. LOMBARDI AND NINA L. CARNES
8. LARRY E. SAMS AND LOU B. SAMS AND LARRY A. SAMS, JR. AND JOANN SAMS
9. GERALDINE ANN SPEAR
10. RONALD S. DRYDEN
11. DDK PROPERTY GROUP II, LLC
12. JOHNNY O'S, INC.
13. ICAN INC.
14. JEFFREY C. CAHOUN
15. JAPHET NTIA
16. GEORGE R. PEREZ
17. ANNA GNES
18. VELDA K. MCCARTNEY AND RHONDA K. LEDFORD
19. ANDREW F. MORRIS
20. STARK COUNTY COMMUNITY ACTION AGENCY, A NON-PROFIT CORPORATION ORGANIZED AND EXISTING UNDER THE LAWS OF THE STATE OF OHIO
21. WANDA MARKS N/K/A WANDA MORRIS
22. JAMON A. R. THOMPSON
23. DAVID HUFFMAN
24. MICHAEL P. SAKIOTIS
25. STARK COUNTY DISTRICT LIBRARY, AN OHIO POLITICAL SUBDIVISION
26. MICHELLE KITTLE & ALFRED GOINS
27. DOUGLAS J. AND MARGARET R. MILLER
28. HERBERT G. KLEBAUM
29. MICHELLE VINSON
30. 3032 CANTON OHIO LLC
31. BAMBINI COMPANY LLC
32. STARK COUNTY COMMUNITY ENTERPRISE CORPORATION, AN OHIO CORPORATION
33. FRESH MARK, INC., AN OHIO CORPORATION
34. PATRIOT DEVELOPMENT COMPANY, LTD., AN OHIO LIMITED LIABILITY COMPANY
35. RICHARD PERRY AND ESTHER PERRY
36. POPO, LLC, AN OHIO LIMITED LIABILITY CO.
37. HABIB SALLOUM
38. DEVILLE UNITED APARTMENTS, LTD.
39. HABIB SALLOUM AND REGINA SALLOUM
40. ARCHLAND PROPERTY I, LLC, A DELAWARE LIMITED LIABILITY COMPANY
41. ROBERT FRENZ
42. CITY OF CANTON, STARK COUNTY, OHIO
43. SPEEDWAY SUPERAMERICA LLC, A LIMITED LIABILITY COMPANY ORGANIZED AND EXISTING UNDER THE LAWS OF THE STATE OF DELAWARE
44. CITY OF CANTON, STARK COUNTY, OHIO

**MAHONING ROAD N.E. - PHASE 1 (STA-153-1.70)**

T-10N, R-8W  
CANTON TOWNSHIP  
CITY OF CANTON  
STARK COUNTY, OHIO

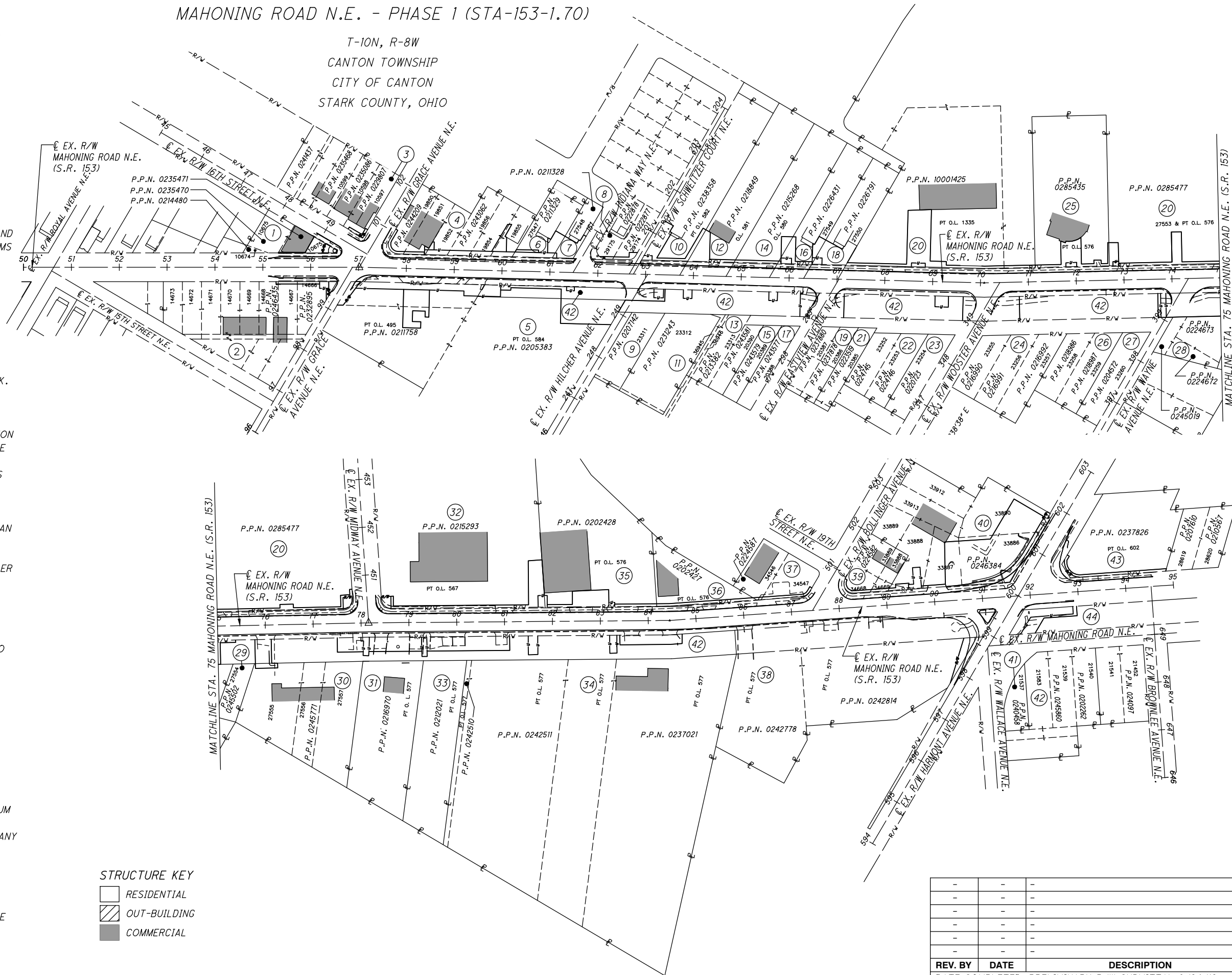

REV. BY	DATE	DESCRIPTION
DATE COMPLETED: PRELIMINARY R/W SUBMITTAL 8/24/12		

PID NO. **90361**

R/W DESIGNER: WLC  
R/W REVIEWER: LBD

**PROPERTY MAP**

**MAHONING RD - PHASE 1  
STA-153-1.70**

3 / 15

TOTAL NUMBER OF PARCELS:  
 43 OWNERSHIPS  
 70 PARCELS  
 0 TOTAL TAKES  
 0 OWNERSHIPS W/ STRUCTURES INVOLVED

NET RESIDUE = RECORD AREA - TOTAL PRO - NET TAKE  
 ALL AREAS IN ACRES.  
 (c) = CALCULATED AREA  
 \* = RIGHT OF WAY ENCROACHMENT

PARCEL NO.	OWNER	SHEET NO.	OWNERS RECORD		AUDITOR'S PARCEL	RECORD AREA	TOTAL P.R.O.	GROSS TAKE	P.R.O. IN TAKE	NET TAKE	STRUC-TURE	NET RESIDUE		TYPE FUND	REMARKS	AS ACQUIRED	
			BOOK	PAGE								LEFT	RIGHT			BOOK	PAGE
1-WD	RON ABATANGELO AND SHIRLEY ABATANGELO	8	VOL 318 PAGE 663		235470	0.116 (C)									PT LOT 10675		
					214480	0.010 (C)									PT LOT 10675		
					235471	0.087 (C)									PT LOT 10675		
					TOTAL:	0.213	0.000										
1-T																	
2-WD	ANDREA S. ASBERRY AND SANDRA L. MERRILL	8	IIN 200608250052557		232895	0.080	0.000								LOT 14666		
					246435	0.860	0.000								LOTS 14667, 14668, 14669, 14670, 14671, 14672, 14673, 14675, 14676, 14677, 32451, 32452, 32453 & 32454		
					TOTAL:	0.940	0.000										
2-U																	
2-T																	
3-WD	MUHAMMAD MALKA AKA MUHAMMED MALKA AKA MIKE A. MALKA	8	IIN 200205310043591		229807	0.164 (C)									LOT 10597		
					235086	0.138 (C)									LOT 10598		
					IIN 200411100079933	235468	0.138 (C)								LOT 10599		
					241437	0.110 (C)									LOT 10600		
					TOTAL:	0.550	0.000										
3-T																	
4-U	PAUL A. MILANO AND MARILYN A. MILANO TRUSTEES OF THE PAUL A. MILANO AND MARILYN A. MILANO LIVING TRUST AGREEMENT	8,9	IIN 201104080013838		244209	0.505 (C)									LOTS 19850, 19851, 19852 & 19853		
					IIN 201012210051927	243062	0.221 (C)								LOTS 19854 & 19855		
					TOTAL:	0.726	0.000										
4-T																	
5-WD	PAUL A. MILANO AND MARILYN A. MILANO TRUSTEES OF THE PAUL A. MILANO AND MARILYN A. MILANO LIVING TRUST AGREEMENT	8,9	IIN 201012210051934		211758	1.040									PT OL 495		
					IIN 201012210051928	205383	2.010								PT OL 584		
					TOTAL:	3.050	0.000										
5-U																	
5-T																	
6-U	CURT J. ROAN	9	VOL. 375, PG. 296		211329	0.247 (C)									LOT 27547		
6-T																	
6-T-1																	
7-U	MICHAEL P. LOMBARDI AND NINA L. CARNES	9	VOL. 721, PG. 289		211328	0.117 (C)									LOT 27548		
7-T																	
8-T	LARRY E. SAMS AND LOU B. SAMS AND LARRY E. SAMS, JR. AND JOANN SAMS	9	VOL. 943, PG. 130		219773	0.076 (C)	0.000								LOT 29162		
					219774	0.076 (C)	0.000								LOT 29163		
					219775	0.077 (C)	0.000								LOT 29164		
					222866	0.080 (C)	0.000								LOT 29160		
					222867	0.076 (C)	0.000								LOT 29161		
					222868	0.077 (C)	0.000								LOT 29165		
					222869	0.076 (C)	0.000								LOT 29166		
					222870	0.076 (C)	0.000								LOT 29167		
					222871	0.077 (C)	0.000								LOT 29168		
					222872	0.078 (C)	0.000								LOT 29169		
					222873	0.078 (C)	0.000								LOT 29170		
					222874	0.078 (C)	0.000								LOT 29171		
					222875	0.079 (C)	0.000								LOT 29172		
					222876	0.079 (C)	0.000								LOT 29173		
					222877	0.107 (C)	0.000								LOT 29174		
					222878	0.140 (C)	0.000								LOT 29175		
					TOTAL:	1.330	0.000										
9	GERALDINE ANN SPEAR	9	VOL. 4174, PG. 61		207142	0.236 (C)									NO TAKE, LOTS 23311 & 41147		

FEDERAL PROJECT NO. TBD  
 P ID NO. 90361  
 STATE JOB NO. TBD  
 R/W DESIGNER WLC  
 R/W REVIEWER LBD  
 SUMMARY OF ADDITIONAL RIGHT OF WAY  
 MAHONING RD - PHASE 1  
 STA-153-1.70

GRANTEE:  
 ALL RIGHT OF WAY ACQUIRED IN THE NAME OF THE STATE OF OHIO,  
 DEPARTMENT OF TRANSPORTATION, UNLESS OTHERWISE SHOWN.

LEGEND:  
 WD = WARRANTY DEED  
 U = EASEMENT FOR PUBLIC UTILITY  
 T = TEMPORARY EASEMENT

TEMPORARY EASEMENT NOTES:  
 1. ALL TEMPORARY PARCELS TO BE OF 12 MONTH DURATION  
 2. UNDER NO CIRCUMSTANCES ARE TEMPORARY EASEMENTS TO  
 BE USED FOR STORAGE OR MATERIAL OR EQUIPMENT BY THE  
 CONTRACTOR UNLESS NOTED OTHERWISE.

-	-	-
-	-	-
-	-	-
-	-	-
-	-	-
REV. BY	DATE	DESCRIPTION
FIELD REVIEW BY:		DATE:
OWNERSHIP VERIFIED BY:		DATE:
DATE COMPLETED: PRELIMINARY R/W SUBMITTAL 8/24/2012		

NET RESIDUE = RECORD AREA - TOTAL PRO - NET TAKE  
 ALL AREAS IN ACRES.  
 (c) = CALCULATED AREA  
 \* = RIGHT OF WAY ENCROACHMENT

PARCEL NO.	OWNER	SHEET NO.	OWNERS RECORD		AUDITOR'S PARCEL	RECORD AREA	TOTAL P.R.O.	GROSS TAKE	P.R.O. IN TAKE	NET TAKE	STRUC-TURE	NET RESIDUE		TYPE FUND	REMARKS	AS ACQUIRED	
			BOOK	PAGE								LEFT	RIGHT			BOOK	PAGE
10-U 10-T	RONALD S. DRYDEN	9	IIN 199901270006209		238358	0.809 (C)	0.067								PT OL 582		
11	DDK PROPERTY GROUP II, LLC	9	IIN 200711300063038		231243	0.514 (C)									NO TAKE, LOTS 23312 & 41148		
12-T	JOHNNY O'S, INC.	9	IIN 200411300084204		218849	0.764 (C)	0.067								OL 581		
13	ICAN, INC.	9,10	IIN 200607180043699		213382 243581	0.193 (C) 0.077 (C)									LOTS 23313, 36945 & 36946 LOT 20390 NO TAKE		
					TOTAL:	0.270	0.000										
14-T 14-T-1	JEFFREY C. CALHOUN	9,10	IIN 201004090012768		215268	0.636 (C)	0.063								OL 580		
15	JAPHET NTIA	10	IIN 200711080059828		243579	0.089 (C)									NO TAKE, LOT 20389		
16-U 16-U-1 16-T 16-T-1	GEORGE R. PEREZ	10	IIN 200904010012407		226431	0.442 (C)	0.049								LOT 27549		
17	ANNA GNES	10	VOL. 194, PG. 883 VOL. 3927, PG. 249		243577	0.104 (C)									NO TAKE, LOT 20388		
18-U 18-T	VELDA KAY MCCARTNEY AND RHONDA KAY LEDFORD	10	IIN 200811170049979		226791	0.392 (C)									LOT 27550		
19	ANDREW F. MORRIS	10	IIN 200402100008594		237880 237878	0.056 (C) 0.069 (C)									PT LOT 20387 PT LOT 20386 NO TAKE		
					TOTAL:	0.125	0.000										
20-WD 20-U 20-U-1 20-T 20-T-1 20-T-2	STARK COUNTY COMMUNITY ACTION AGENCY, A NON-PROFIT CORPORATION ORGANIZED AND EXISTING UNDER THE LAWS OF THE STATE OF OHIO	10,11,12	IIN XXXXXXXXX IIN XXXXXXXXX IIN 1999070407		10001425 10001424 285477	1.970 2.050 13.250									PT OL 1335 PT OL 576 PT OL 576 & PT LOT 27553 (CA #7006)		
21	WANDA MARKS N/K/A WANDA MORRIS	10	IIN 200503300019620 IIN 199902120010807		223519 220722	0.140 (C) 0.008 (C)									LOT 20385 & PT LOT 39915 LOT 23297 NO TAKE		
					TOTAL:	0.148	0.000										
22	JAMON A. R. THOMPSON	10	IIN 200509300066021		224745 224746	0.157 (C) 0.190									LOT 23252 LOT 23253 NO TAKE		
					TOTAL:	0.347	0.000										
23	DAVID HUFFMAN	10	IIN 200606150036216		220723	0.219 (C)									NO TAKE, LOT 23254		
24	MICHAEL P. SAKIOTIS	11	IIN 201103290012400 IIN 200709100049528		216990 216991 216992	0.166 (C) 0.196 (C) 0.230 (C)									LOT 23255 LOT 23256 LOT 23257 NO TAKE		
					TOTAL:	0.592	0.000										

FEDERAL PROJECT NO. TBD  
 P.ID NO. 90361  
 STATE JOB NO. TBD  
 R/W DESIGNER WLC  
 R/W REVIEWER LBD  
 SUMMARY OF ADDITIONAL RIGHT OF WAY  
 MAHONING RD - PHASE 1  
 STA-153-1.70

GRANTEE:  
 ALL RIGHT OF WAY ACQUIRED IN THE NAME OF THE STATE OF OHIO,  
 DEPARTMENT OF TRANSPORTATION, UNLESS OTHERWISE SHOWN.

LEGEND:  
 WD = WARRANTY DEED  
 U = EASEMENT FOR PUBLIC UTILITY  
 T = TEMPORARY EASEMENT

TEMPORARY EASEMENT NOTES:  
 1. ALL TEMPORARY PARCELS TO BE OF 12 MONTH DURATION  
 2. UNDER NO CIRCUMSTANCES ARE TEMPORARY EASEMENTS TO  
 BE USED FOR STORAGE OR MATERIAL OR EQUIPMENT BY THE  
 CONTRACTOR UNLESS NOTED OTHERWISE.

-	-	-
-	-	-
-	-	-
-	-	-
-	-	-
REV. BY	DATE	DESCRIPTION
FIELD REVIEW BY:		DATE:
OWNERSHIP VERIFIED BY:		DATE:
DATE COMPLETED: PRELIMINARY R/W SUBMITTAL 8/24/2012		

NET RESIDUE = RECORD AREA - TOTAL PRO - NET TAKE  
 ALL AREAS IN ACRES.  
 (c) = CALCULATED AREA  
 \* = RIGHT OF WAY ENCROACHMENT

PARCEL NO.	OWNER	SHEET NO.	OWNERS RECORD		AUDITOR'S PARCEL	RECORD AREA	TOTAL P.R.O.	GROSS TAKE	P.R.O. IN TAKE	NET TAKE	STRUC-TURE	NET RESIDUE		TYPE FUND	REMARKS	AS ACQUIRED	
			BOOK	PAGE								LEFT	RIGHT			BOOK	PAGE
25-U	THE STARK COUNTY DISTRICT LIBRARY, AN OHIO POLITICAL SUBDIVISION	11	IIN 200210150082393		285435	1.120									PT OL 576 & PT LOT 27553		
25-T																	
26	MICHELLE KITTLE AND ALFRED GOINS	11	IIN 200604070020390		218986	0.173 (C)									LOT 23258		
					218987	0.208 (C)									LOT 23259		
					TOTAL:	0.381	0.000								NO TAKE		
27	DOUGLAS J. MILLER AND MARGARET R. MILLER	11	IIN 201010150040938		204572	0.242 (C)									NO TAKE, LOT 23260		
28	HERBERT G. KLEBAUM	11,12	IIN 199410030052496		245019	0.050 (C)									PT OL 579 & PT LOT 27554		
			IIN 198804250012298		224673	0.171 (C)									PT LOT 27554		
			IIN 198503010004796		224672	0.070 (C)									PT OL 579		
					TOTAL:	0.291	0.000								NO TAKE		
29	MICHELLE VINSON	12	IIN 200903310012240		245502	0.122 (C)									NO TAKE, PT OL 579 & PT LOT 27554		
30-T	3032 CANTON OH LLC	12	IIN 200912030049231		245771	1.060									LOTS 27555, 27556 & 27557		
31	BAMBINI COMPANY, LLC	12	IIN 200108150058573		216970	0.866 (C)									NO TAKE, PT OL 577		
32-WD	STARK COUNTY COMMUNITY ENTERPRISE CORPORATION, AN OHIO CORPORATION	12,13	IIN 200508190055453		215293	2.240									PT OL 576		
32-U																	
32-T																	
33	FRESH MARK, INC., AN OHIO CORPORATION	12,13	IIN 200705070024734		212021	0.740									NO TAKE, PT OL 577		
34	PATRIOT DEVELOPMENT COMPANY, LTD., AN OHIO LIMITED LIABILITY COMPANY	13,14	IIN 200811030048214		242510	0.090 (C)									PT OL 577		
			IIN 199503280012133		242511	3.298 (C)									PT OL 577		
					237021	3.080									PT OL 577		
					TOTAL:	6.378	0.000								NO TAKE		
35-U	RICHARD PERRY AND ESTHER PERRY	13	IIN 198601300002546		202428	1.560									PT OL 576		
35-U-1																	
35-T																	
36-T	POPO, LLC, AN OHIO LIMITED LIABILITY CO.	13,14	IIN 200803280013494		202427	0.352 (C)									PT OL 576		
37-T	HABIB SALLOUM	14	IIN 198512200037487		224587	0.324 (C)									LOTS 34546 & 34547		
38-WD	DEVILLE UNITED APARTMENTS, LTD.	14,15	IIN 199412290066223		242778	0.900									PT OL 577, INGRESS/EGRESS EASEMENT (SEE DEED)		
			IIN 199412290066230		242814	1.110									PT OL 577		
					TOTAL:	2.010	0.000										
39-T	HABIB SALLOUM AND REGINA SALLOUM	14	IIN 199012310047444		224582	0.231 (C)									PT LOTS 33888, 33889, 34669 & LOT 34668		
40-WD	ARCHLAND PROPERTY I, LLC, A DELAWARE LIMITED LIABILITY COMPANY	14,15	IIN 200406280046377		246384	1.440									LOTS 33886, 33887, 33890, 33912, 33913 & PT LOTS 33888, 33889 & 34669		
40-U																	
40-T																	

FEDERAL PROJECT NO. TBD  
 PID NO. 90361  
 STATE JOB NO. TBD  
 R/W DESIGNER WLC  
 R/W REVIEWER LBD  
 SUMMARY OF ADDITIONAL RIGHT OF WAY  
 MAHONING RD - PHASE 1  
 STA-153-1.70

GRANTEE:  
 ALL RIGHT OF WAY ACQUIRED IN THE NAME OF THE STATE OF OHIO,  
 DEPARTMENT OF TRANSPORTATION, UNLESS OTHERWISE SHOWN.

LEGEND:  
 WD = WARRANTY DEED  
 U = EASEMENT FOR PUBLIC UTILITY  
 T = TEMPORARY EASEMENT

TEMPORARY EASEMENT NOTES:  
 1. ALL TEMPORARY PARCELS TO BE OF 12 MONTH DURATION  
 2. UNDER NO CIRCUMSTANCES ARE TEMPORARY EASEMENTS TO BE USED FOR STORAGE OR MATERIAL OR EQUIPMENT BY THE CONTRACTOR UNLESS NOTED OTHERWISE.

-	-	-
-	-	-
-	-	-
-	-	-
-	-	-
REV. BY	DATE	DESCRIPTION
FIELD REVIEW BY:		DATE:
OWNERSHIP VERIFIED BY:		DATE:
DATE COMPLETED: PRELIMINARY R/W SUBMITTAL 8/24/2012		

NET RESIDUE = RECORD AREA - TOTAL PRO - NET TAKE  
 ALL AREAS IN ACRES.  
 (c) = CALCULATED AREA  
 \* = RIGHT OF WAY ENCROACHMENT

PARCEL NO.	OWNER	SHEET NO.	OWNERS RECORD		AUDITOR'S PARCEL	RECORD AREA	TOTAL P.R.O.	GROSS TAKE	P.R.O. IN TAKE	NET TAKE	STRUC-TURE	NET RESIDUE		TYPE FUND	REMARKS	AS ACQUIRED	
			BOOK	PAGE								LEFT	RIGHT			BOOK	PAGE
41	ROBERT FRENZ	15	IIN 198705110018125		240458	0.118 (C)									NO TAKE, PT LOT 21537		
42-U	CITY OF CANTON, STARK COUNTY, OHIO	8-13	VOL. 1325, PG. 235		EXEMPT	0.319									PT LOT 21537 & 21538 (CA #4558)		
42-U-1						1.160											
42-U-2						1.630											
42-U-3						1.170											
42-U-4						0.310											
42-U-5																	
42-U-6																	
42-U-7																	
42-U-8																	
42-U-9																	
42-T																	
42-T-1																	
42-T-2																	
42-T-3																	
42-T-4																	
42-T-5																	
42-T-6																	
43-WD	SPEEDWAY SUPERAMERICA LLC, A LIMITED LIABILITY COMPANY ORGANIZED AND EXISTING UNDER THE LAWS OF THE STATE OF DELAWARE	15	VOL. 802, PG. 486 IIN 200209170074065		237826	0.776 (C)									PT OL 602		
43-T																	
44-U	CITY OF CANTON, STARK COUNTY, OHIO	15	VOL. 1325, PG. 235		EXEMPT	3.589											
44-T																	

FEDERAL PROJECT NO. TBD  
 P ID NO. 90361  
 STATE JOB NO. TBD  
 R/W DESIGNER WLC  
 R/W REVIEWER LBD  
 SUMMARY OF ADDITIONAL RIGHT OF WAY  
 MAHONING RD - PHASE 1  
 STA-153-1.70  
 7 / 15

GRANTEE:  
 ALL RIGHT OF WAY ACQUIRED IN THE NAME OF THE STATE OF OHIO,  
 DEPARTMENT OF TRANSPORTATION, UNLESS OTHERWISE SHOWN.

LEGEND:  
 WD = WARRANTY DEED  
 U = EASEMENT FOR PUBLIC UTILITY  
 T = TEMPORARY EASEMENT

TEMPORARY EASEMENT NOTES:  
 1. ALL TEMPORARY PARCELS TO BE OF 12 MONTH DURATION  
 2. UNDER NO CIRCUMSTANCES ARE TEMPORARY EASEMENTS TO BE USED FOR STORAGE OR MATERIAL OR EQUIPMENT BY THE CONTRACTOR UNLESS NOTED OTHERWISE.

-	-	-
-	-	-
-	-	-
-	-	-
-	-	-
REV. BY	DATE	DESCRIPTION
FIELD REVIEW BY:		DATE:
OWNERSHIP VERIFIED BY:		DATE:
DATE COMPLETED: PRELIMINARY R/W SUBMITTAL 8/24/2012		

MAHONING ROAD N.E. - PHASE 1 (STA-153-1.70)

T-10N, R-8W  
CANTON TOWNSHIP  
CITY OF CANTON  
STARK COUNTY, OHIO



PID NO. **90361**

R/W DESIGNER WLC  
R/W REVIEWER LBD

**MAHONING RD - PHASE 1 R/W BOUNDARY SHEET - MAHONING ROAD N.E.**  
**STA. 54+25 TO STA. 60+00**

**MAHONING RD - PHASE 1 R/W BOUNDARY SHEET - MAHONING ROAD N.E.**  
**STA-153-1.70**

8 / 15

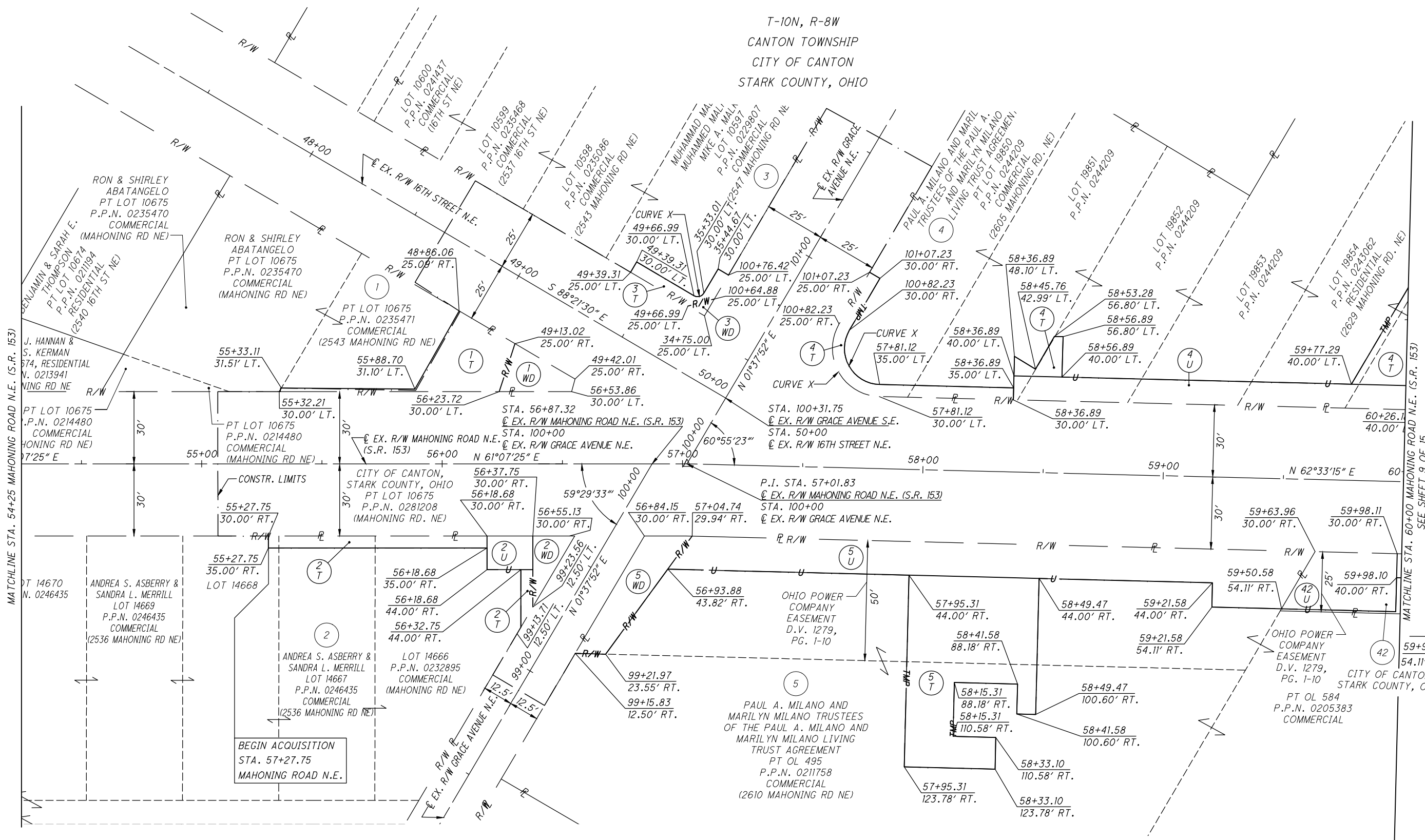

MATCHLINE STA. 54+25 MAHONING ROAD N.E. (S.R. 153)

MATCHLINE STA. 60+00 MAHONING ROAD N.E. (S.R. 153)  
SEE SHEET 9 OF 15

EX. R/W MAHONING ROAD (S.R. 153)  
P.I. = STA. 57+01.83  
Δ = 01° 25' 50" (RT)  
NO CURVE

-	-	-
-	-	-
-	-	-
-	-	-
-	-	-
-	-	-
REV. BY	DATE	DESCRIPTION
DATE COMPLETED: PRELIMINARY R/W SUBMITTAL 8/24/2012		



MAHONING ROAD N.E. - PHASE 1 (STA-153-1.70)

T-10N, R-8W  
CANTON TOWNSHIP  
CITY OF CANTON  
STARK COUNTY, OHIO

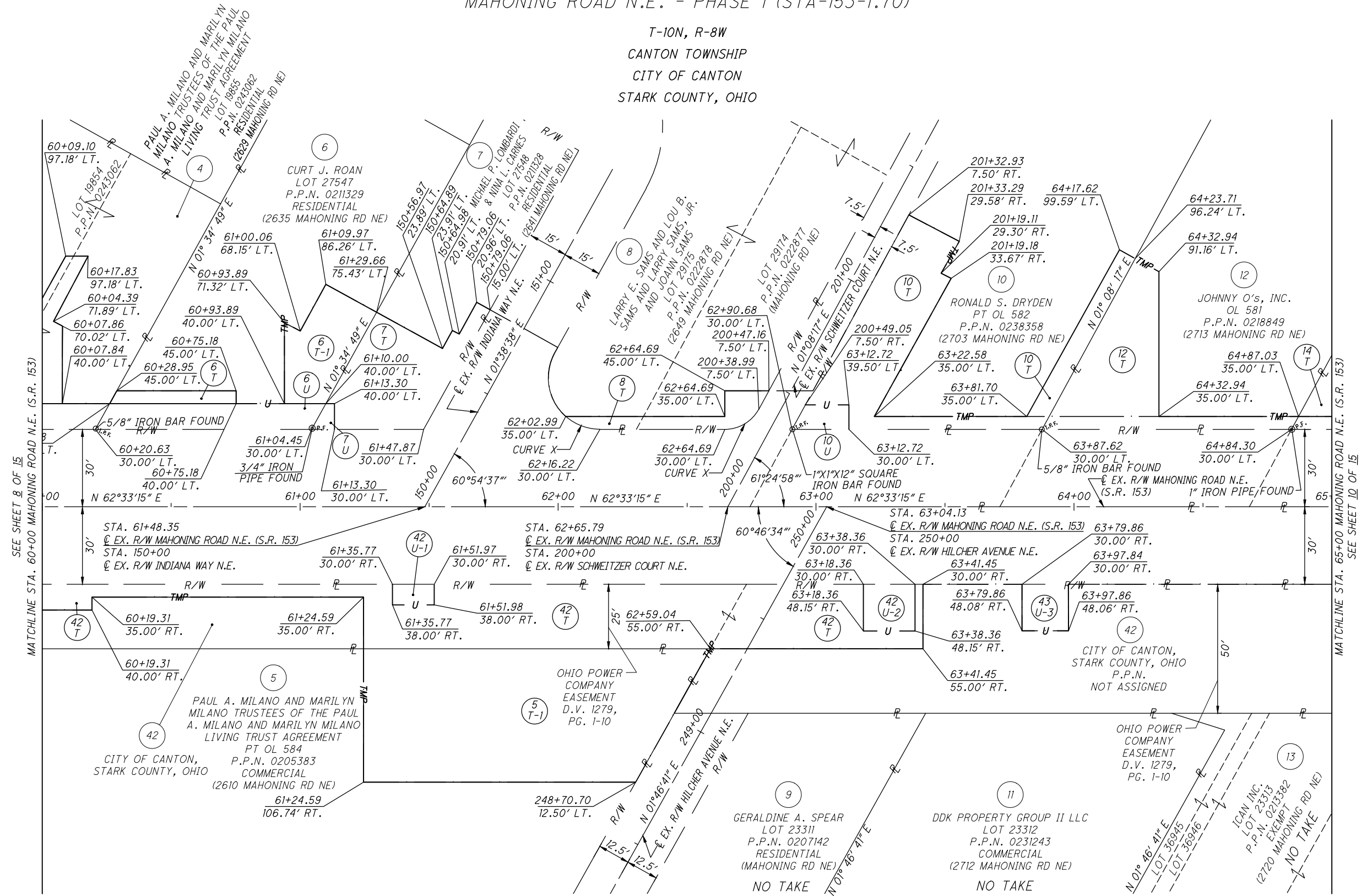

SEE SHEET 8 OF 15  
MATCHLINE STA. 60+00 MAHONING ROAD N.E. (S.R. 153)

MATCHLINE STA. 65+00 MAHONING ROAD N.E. (S.R. 153)  
SEE SHEET 10 OF 15



PID NO. **90361**  
R/W DESIGNER WLC  
R/W REVIEWER LBD

**MAHONING RD - PHASE 1 R/W BOUNDARY SHEET - MAHONING ROAD N.E. STA. 60+00 TO STA. 65+00**

**MAHONING RD - PHASE 1 R/W BOUNDARY SHEET - MAHONING ROAD N.E. STA-153-1.70**

9 / 15

REV. BY	DATE	DESCRIPTION
-	-	-
-	-	-
-	-	-
-	-	-
-	-	-
DATE COMPLETED: PRELIMINARY R/W SUBMITTAL 8/24/2012		

MAHONING ROAD N.E. - PHASE 1 (STA-153-1.70)

T-10N, R-8W  
CANTON TOWNSHIP  
CITY OF CANTON  
STARK COUNTY, OHIO

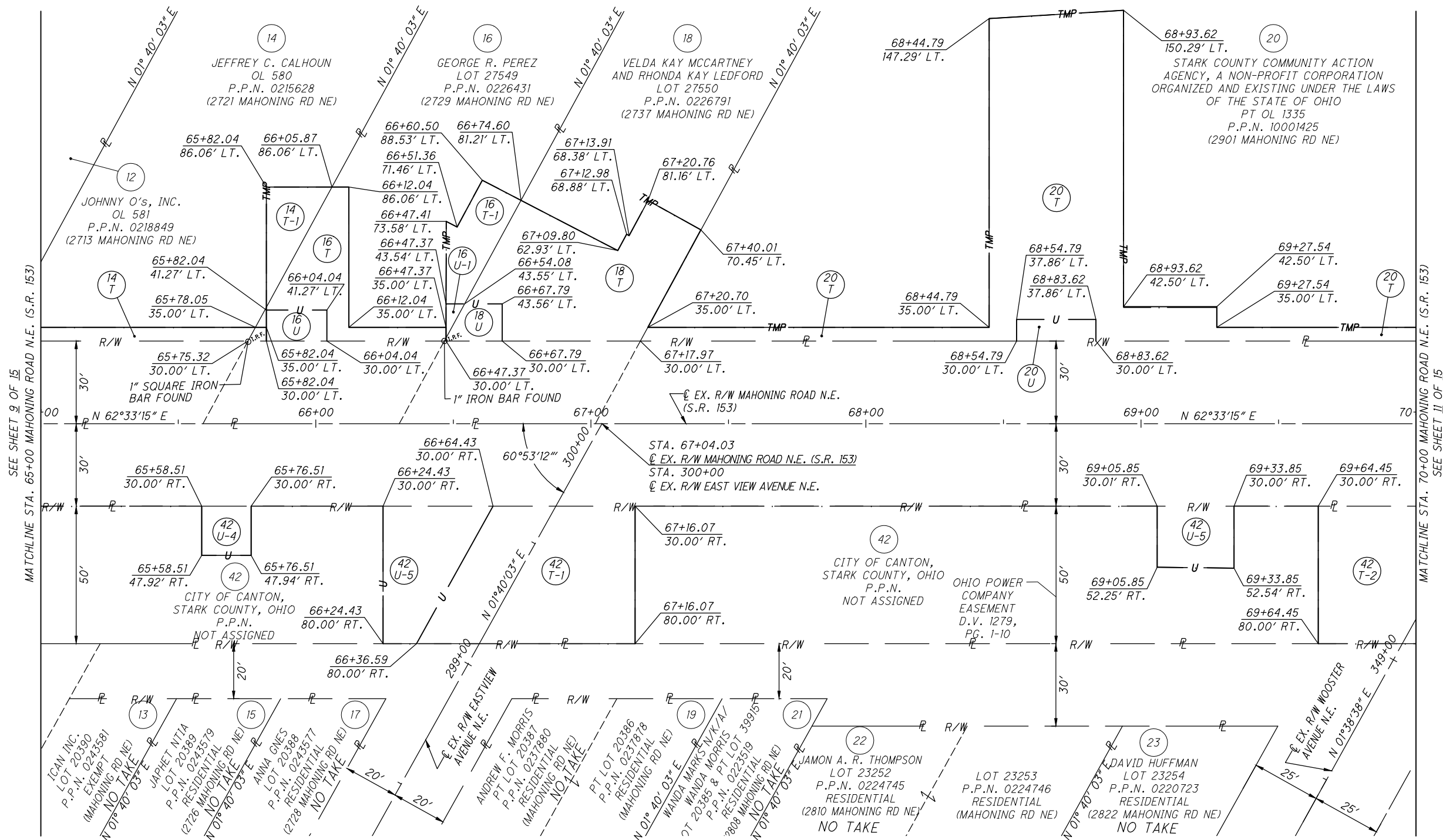
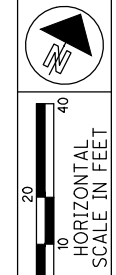

SEE SHEET 9 OF 15  
MATCHLINE STA. 65+00 MAHONING ROAD N.E. (S.R. 153)

MATCHLINE STA. 70+00 MAHONING ROAD N.E. (S.R. 153)  
SEE SHEET 11 OF 15

PID NO.  
**90361**

R/W DESIGNER  
WLC  
R/W REVIEWER  
LBD

MAHONING RD - PHASE 1 R/W BOUNDARY SHEET - MAHONING ROAD N.E.  
STA. 65+00 TO STA. 70+00

MAHONING RD - PHASE 1 R/W BOUNDARY SHEET - MAHONING ROAD N.E.  
STA-153-1.70

10 / 15

REV. BY	DATE	DESCRIPTION
-	-	-
-	-	-
-	-	-
-	-	-
-	-	-
-	-	-
-	-	-
-	-	-
-	-	-

DATE COMPLETED: PRELIMINARY R/W SUBMITTAL 8/24/2012

MAHONING ROAD N.E. - PHASE 1 (STA-153-1.70)

T-10N, R-8W  
CANTON TOWNSHIP  
CITY OF CANTON  
STARK COUNTY, OHIO

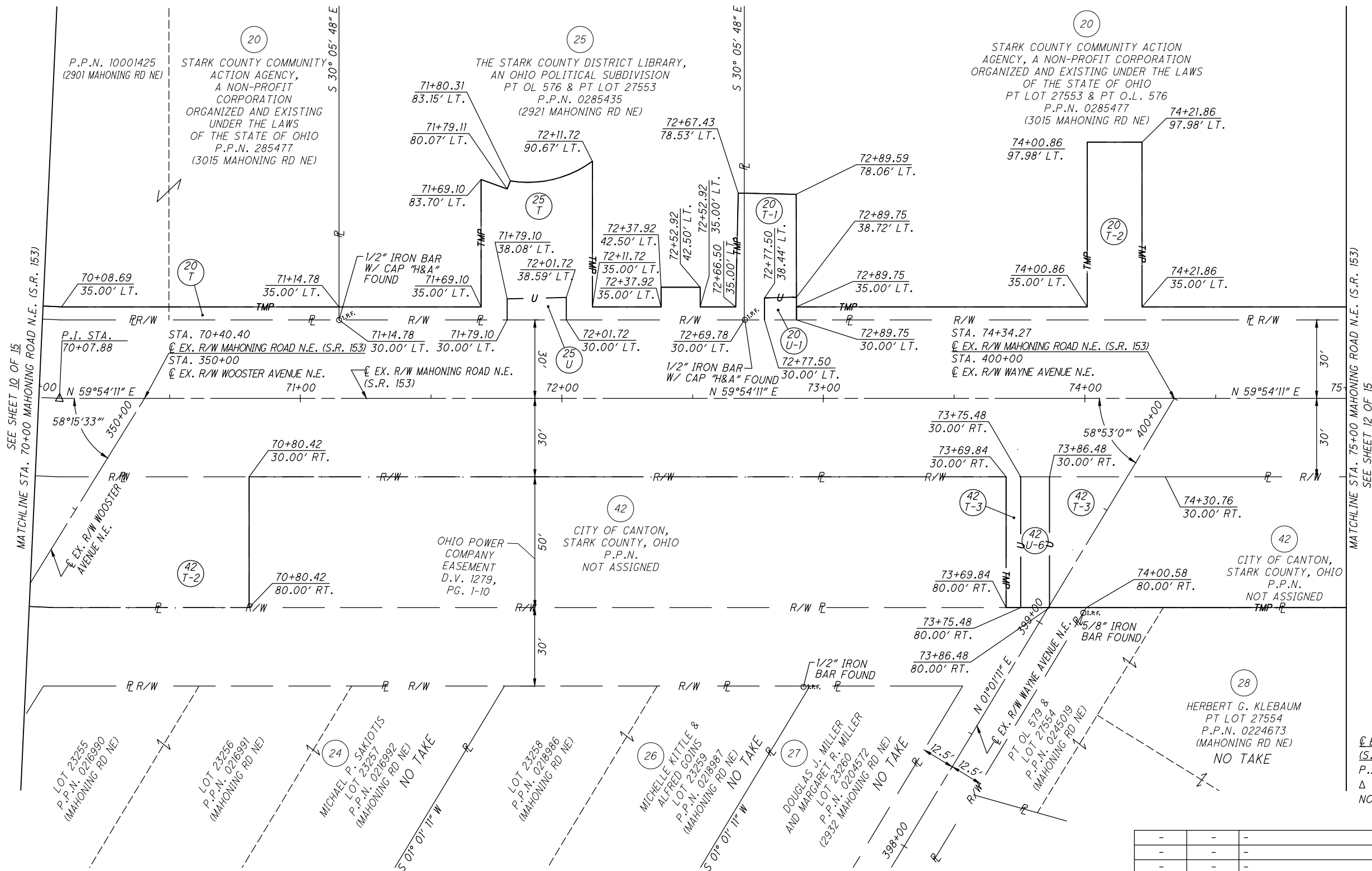
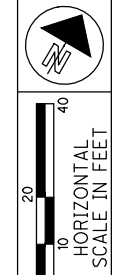

SEE SHEET 10 OF 15  
MATCHLINE STA. 70+00 MAHONING ROAD N.E. (S.R. 153)

MATCHLINE STA. 75+00 MAHONING ROAD N.E. (S.R. 153)  
SEE SHEET 12 OF 15

PID NO. 90361

R/W DESIGNER WLC  
R/W REVIEWER LBD

MAHONING RD - PHASE 1 R/W BOUNDARY SHEET - MAHONING ROAD N.E.  
STA. 70+00 TO STA. 75+00

MAHONING RD - PHASE 1 R/W BOUNDARY SHEET - MAHONING ROAD N.E.  
STA-153-1.70

11 / 15

REV. BY	DATE	DESCRIPTION

DATE COMPLETED: PRELIMINARY R/W SUBMITTAL 8/24/2012

MAHONING ROAD N.E. - PHASE 1 (STA-153-1.70)

T-10N, R-8W  
CANTON TOWNSHIP  
CITY OF CANTON  
STARK COUNTY, OHIO

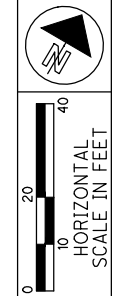

PID NO. **90361**

DESIGNER: WLC  
REVIEWER: LBD

MAHONING RD - PHASE 1 R/W BOUNDARY SHEET - MAHONING ROAD N.E.  
STA. 75+00 TO STA. 80+00

MAHONING RD - PHASE 1 R/W BOUNDARY SHEET - MAHONING ROAD N.E.  
STA-153-1.70

12 / 15

REV. BY	DATE	DESCRIPTION

DATE COMPLETED: PRELIMINARY R/W SUBMITTAL 8/24/2012

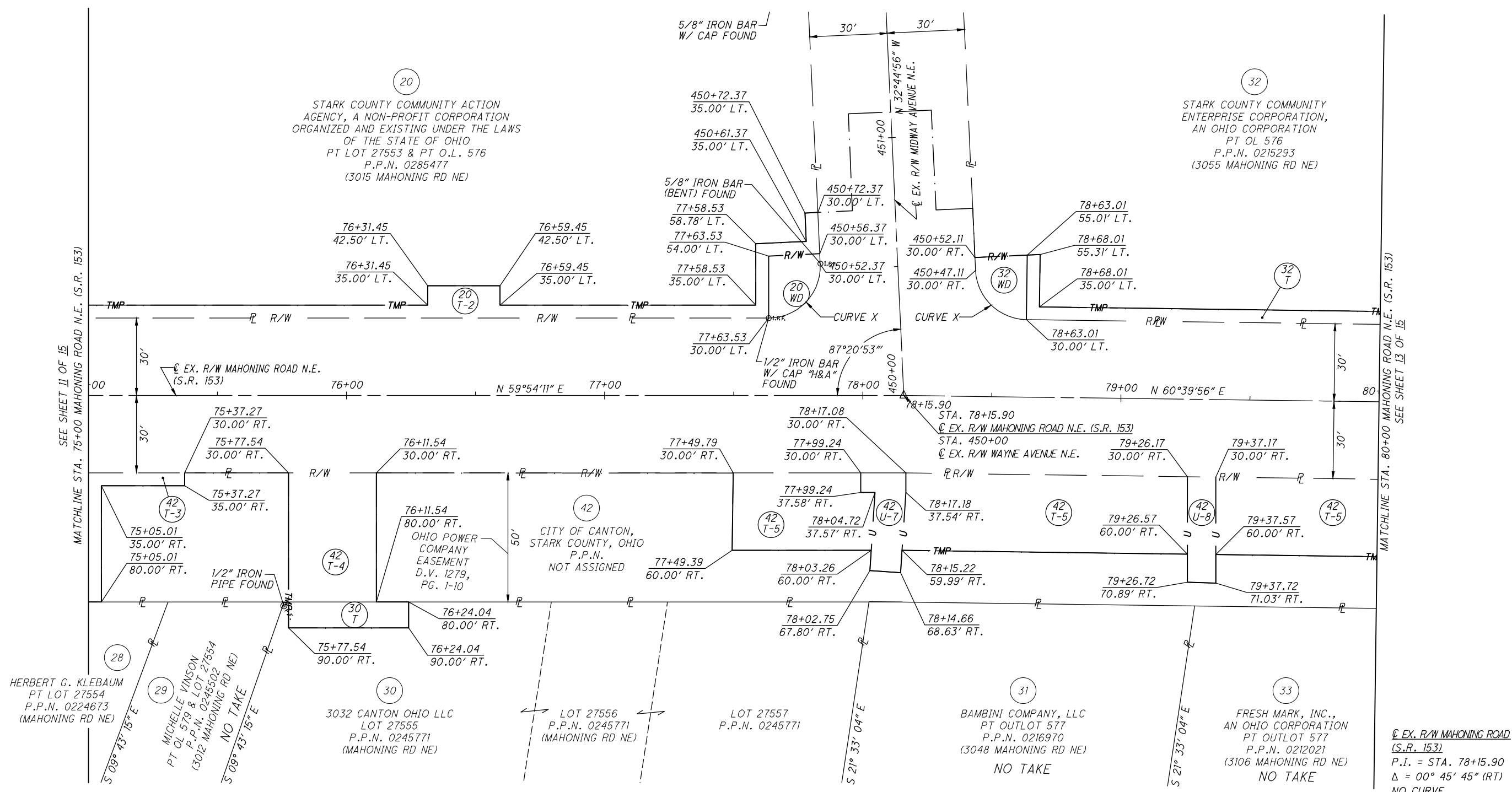

SEE SHEET 11 OF 15  
MATCHLINE STA. 75+00 MAHONING ROAD N.E. (S.R. 153)

MATCHLINE STA. 80+00 MAHONING ROAD N.E. (S.R. 153)  
SEE SHEET 13 OF 15

EX. R/W MAHONING ROAD (S.R. 153)  
P.I. = STA. 78+15.90  
Δ = 00° 45' 45" (RT)  
NO CURVE

MAHONING ROAD N.E. - PHASE 1 (STA-153-1.70)

T-10N, R-8W  
CANTON TOWNSHIP  
CITY OF CANTON  
STARK COUNTY, OHIO

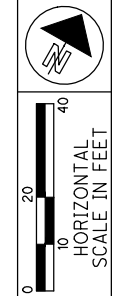

PID NO. **90361**

R/W DESIGNER  
WLC  
R/W REVIEWER  
LBD

**MAHONING RD - PHASE 1 R/W BOUNDARY SHEET - MAHONING ROAD N.E.  
STA. 80+00 TO STA. 85+00**

**MAHONING RD - PHASE 1 R/W BOUNDARY SHEET - MAHONING ROAD N.E.  
STA-153-1.70**

13 / 15

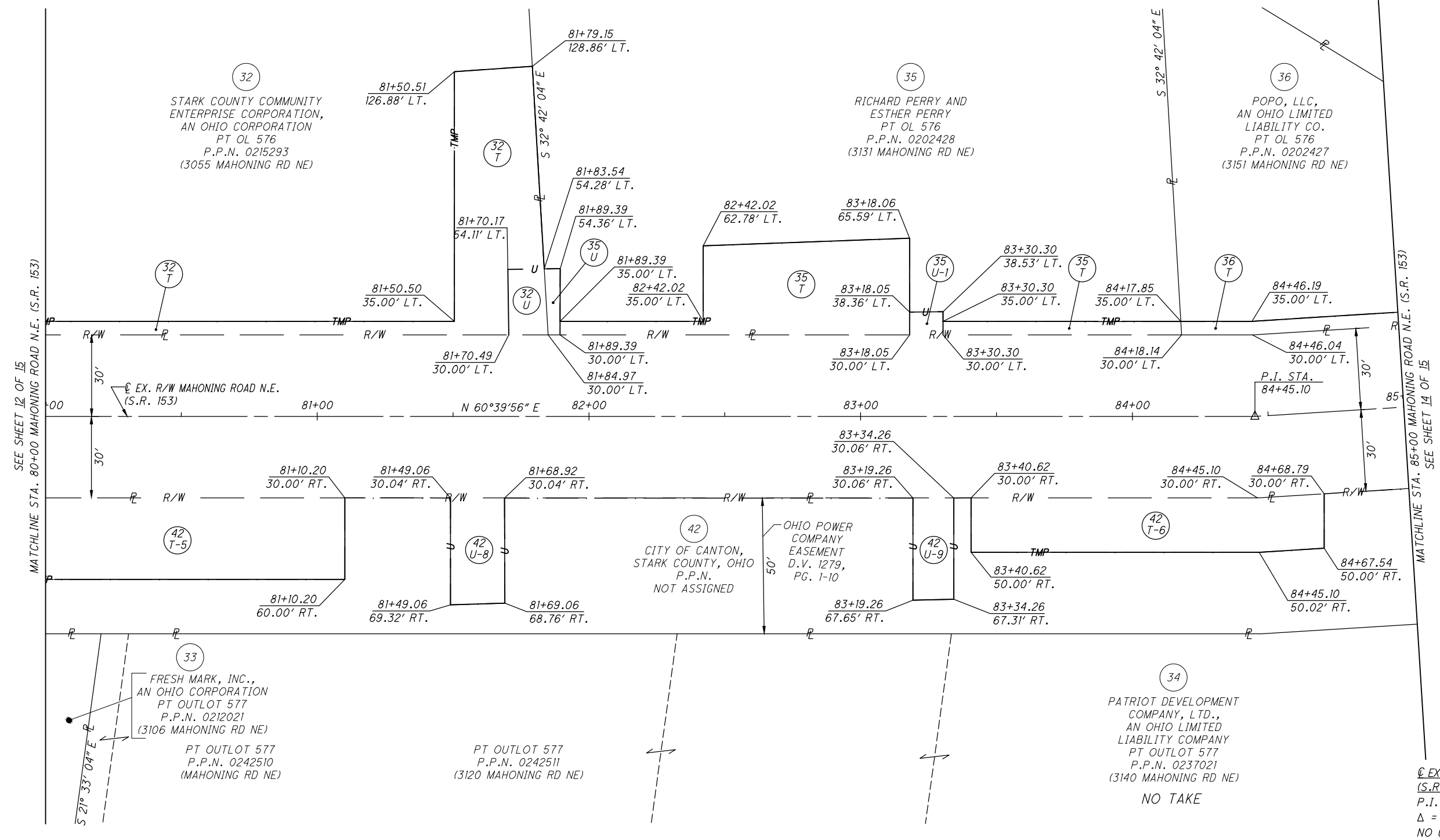

SEE SHEET 12 OF 15  
MATCHLINE STA. 80+00 MAHONING ROAD N.E. (S.R. 153)

MATCHLINE STA. 85+00 MAHONING ROAD N.E. (S.R. 153)  
SEE SHEET 14 OF 15

REV. BY	DATE	DESCRIPTION
-	-	-
-	-	-
-	-	-
-	-	-
-	-	-
DATE COMPLETED: PRELIMINARY R/W SUBMITTAL 8/24/2012		

MAHONING ROAD N.E. - PHASE 1 (STA-153-1.70)

T-10N, R-8W  
CANTON TOWNSHIP  
CITY OF CANTON  
STARK COUNTY, OHIO

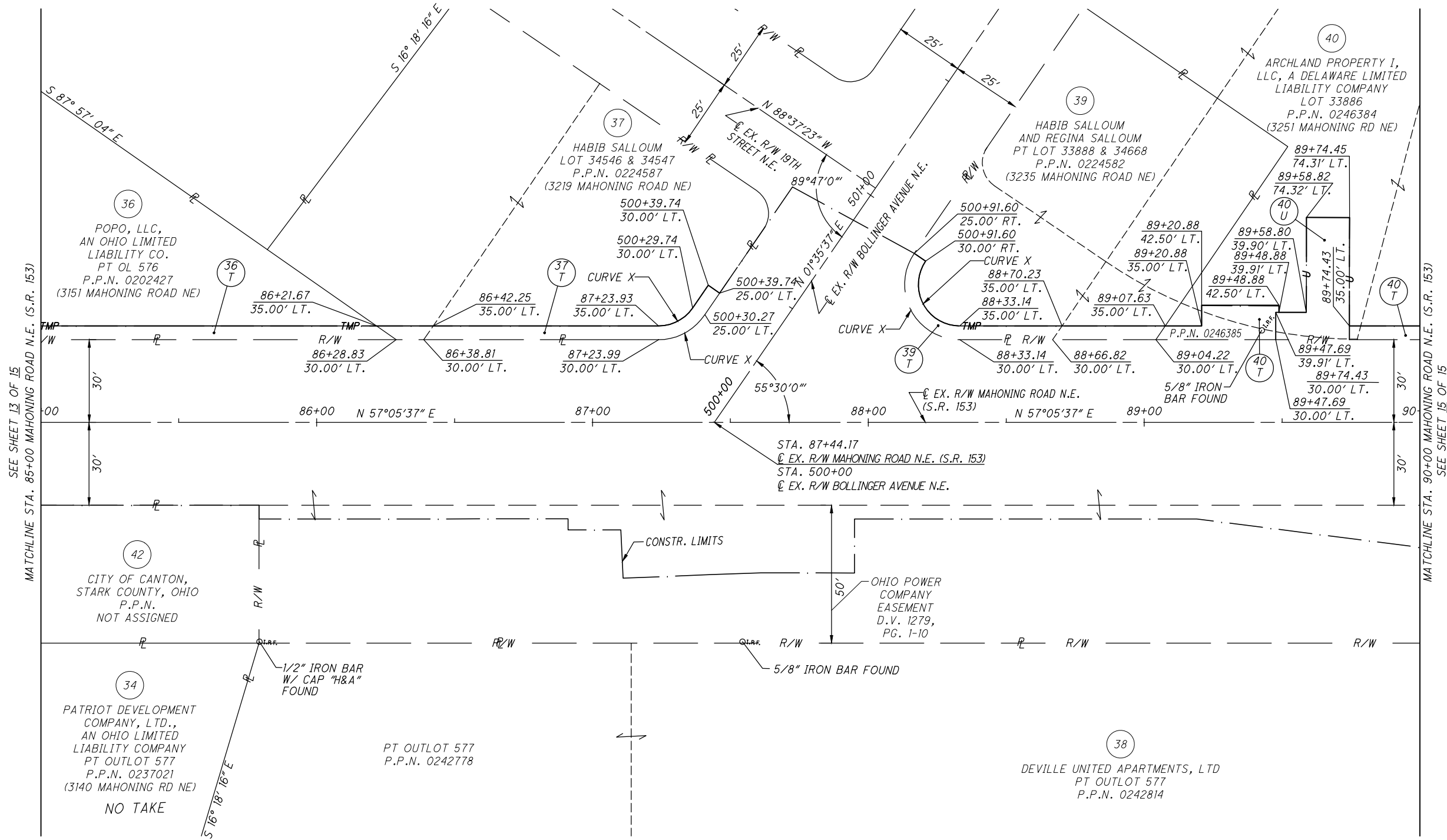
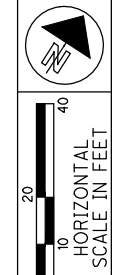

SEE SHEET 13 OF 15  
MATCHLINE STA. 85+00 MAHONING ROAD N.E. (S.R. 153)

MATCHLINE STA. 90+00 MAHONING ROAD N.E. (S.R. 153)  
SEE SHEET 15 OF 15

PID NO. **90361**

R/W DESIGNER  
WLC  
R/W REVIEWER  
LBD

**MAHONING RD - PHASE 1 R/W BOUNDARY SHEET - MAHONING ROAD N.E.  
STA. 85+00 TO STA. 90+00**

**MAHONING RD - PHASE 1 R/W BOUNDARY SHEET - MAHONING ROAD N.E.  
STA-153-1.70**

14 / 15

REV. BY	DATE	DESCRIPTION
-	-	-
-	-	-
-	-	-
-	-	-
-	-	-
DATE COMPLETED: PRELIMINARY R/W SUBMITTAL 8/24/2012		

MAHONING ROAD N.E. - PHASE 1 (STA-153-1.70)

T-10N, R-8W  
CANTON TOWNSHIP  
CITY OF CANTON  
STARK COUNTY, OHIO



PID NO. **90361**

R/W DESIGNER: WLC  
R/W REVIEWER: LBD

**MAHONING RD - PHASE 1 R/W BOUNDARY SHEET - MAHONING ROAD N.E.  
STA. 95+00 TO STA. 95+00**

**MAHONING RD - PHASE 1 R/W BOUNDARY SHEET - MAHONING ROAD N.E.  
STA-153-1.70**

15 / 15

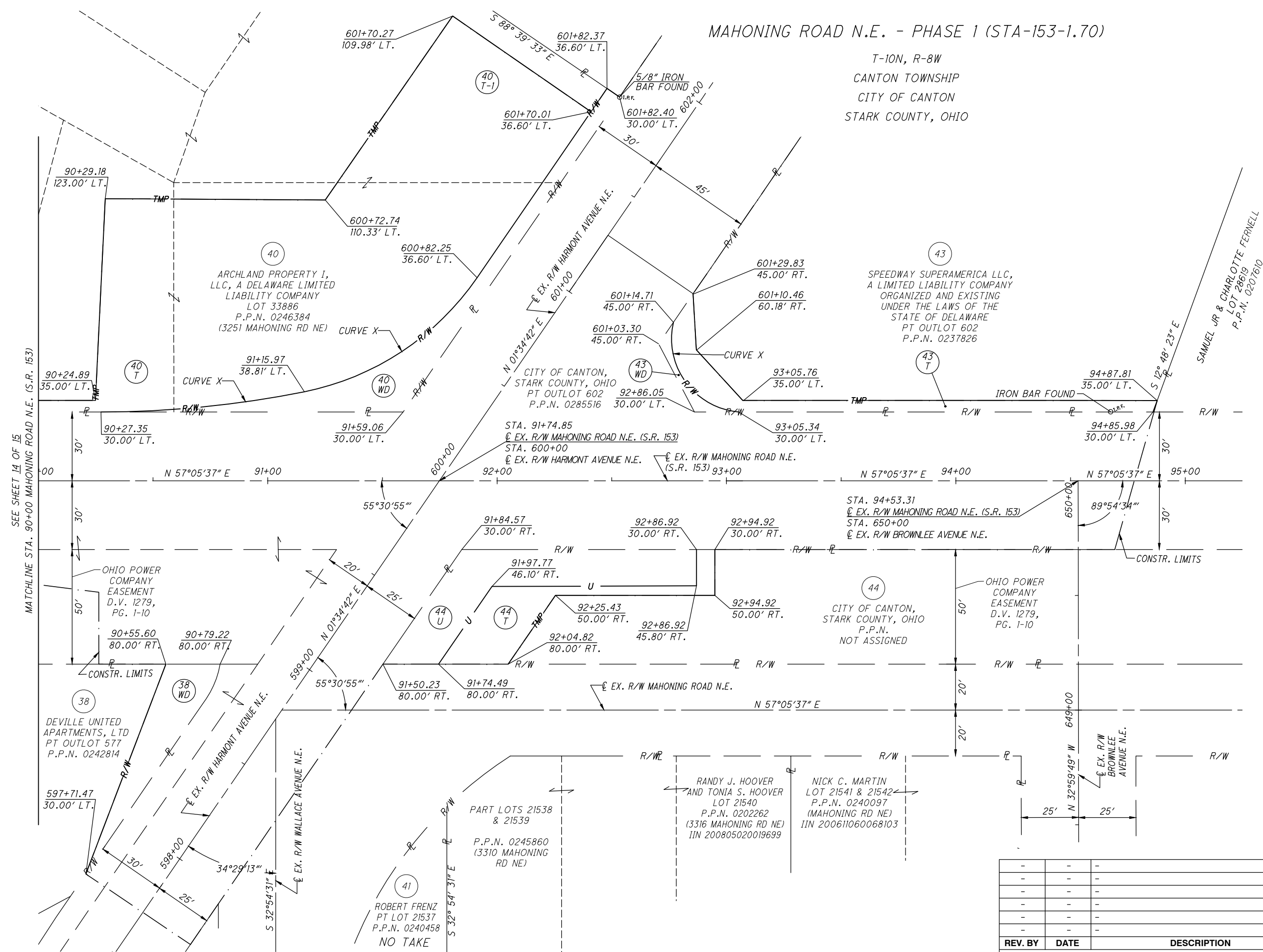

SEE SHEET 14 OF 15  
MATCHLINE STA. 90+00 MAHONING ROAD N.E. (S.R. 153)

REV. BY	DATE	DESCRIPTION

DATE COMPLETED: PRELIMINARY R/W SUBMITTAL 8/24/2012